ARDROSSAN COMMUNITY HOSPITAL

Organisational Chart

Caring for our community

Dedication · Compassion · Innovation

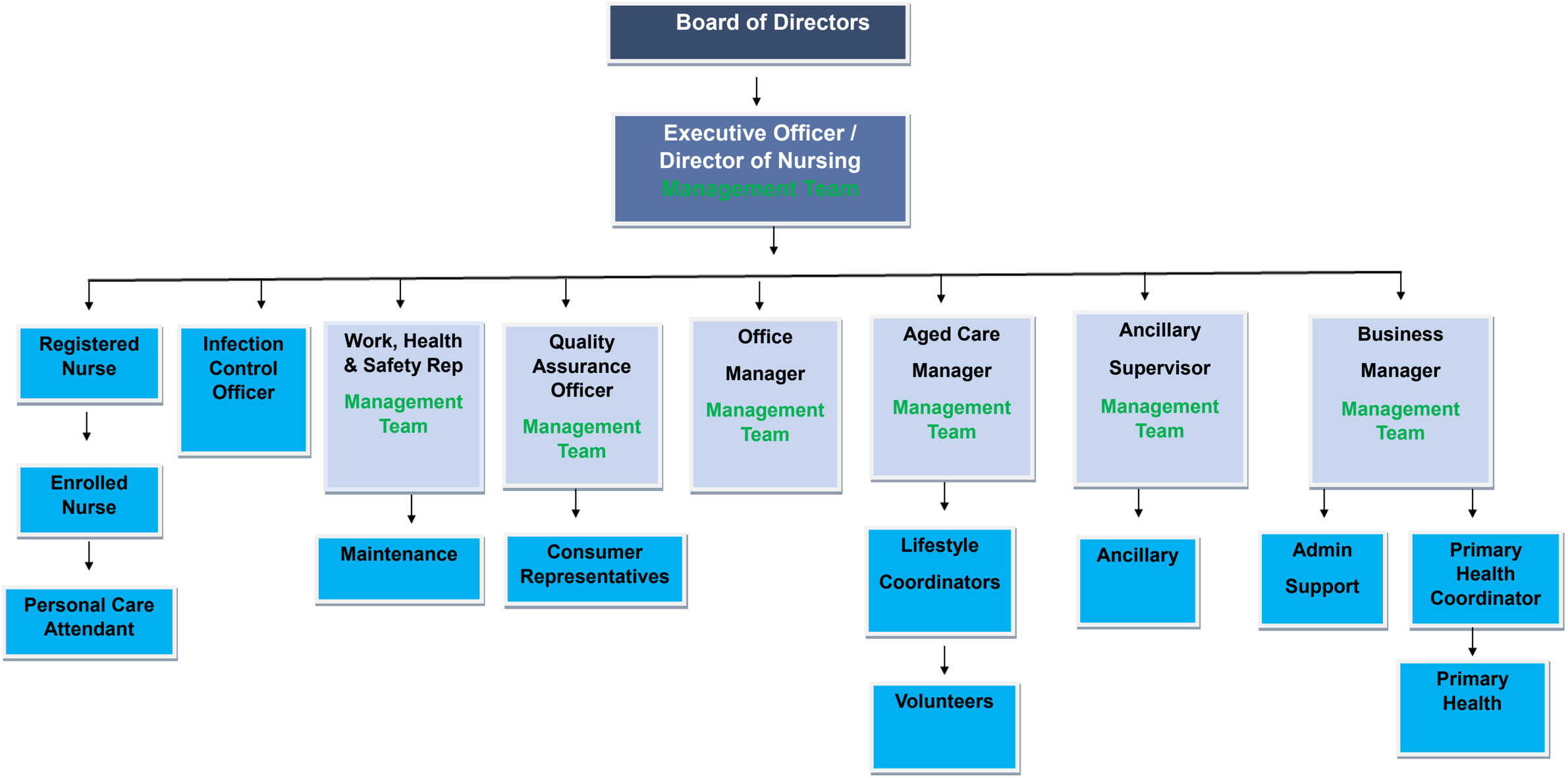

August 2018